

Immeuble Les Platanes, Prilly

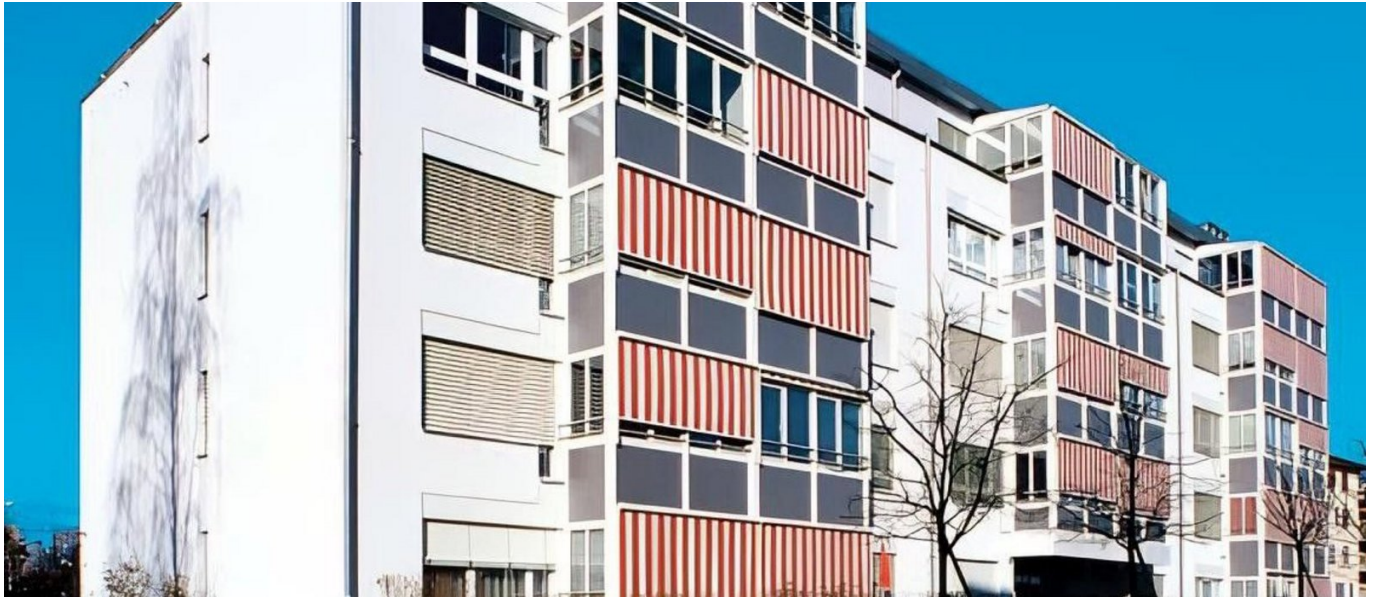

SHORT DESCRIPTION

At the request of the owner, Société Sicpa, the 8,400 m² of undeveloped land in the urbanization zone of the municipality of Prilly was subjected to a neighbourhood plan study.

THE PROJECT

The four buildings are dedicated entirely to residential use and offer a total SIA volume of 30,030^{m³} with a gross floor area of 10,125^{m²}.

SERVICES IN DETAIL

The buildings have four floors plus a penthouse and a basement. The four buildings are connected by a large underground parking garage, which accommodates 107 vehicles over an area of 2,500^{m²}. The cover slab forms a pleasant area for pedestrian paths, playgrounds and green spaces. The buildings, which were constructed on an identical conceptual basis, measure approx. 45 m x 12 m and have a residential offer consisting mainly of 31/2 and 41/2 room apartments. There are also some two-room and one-room apartments on the first floors, while the penthouse levels provide 51/2- and 61/2-room apartments that can be reached via a direct connection from the elevator to the apartments.

Building volume: 30,030^{m³}

FACTS

Location

Avenue de Florissant 1008 , Prilly , Switzerland

Status	completed
Start of construction	June 2000
Completion	June 2001
Architect	Atelier d'architecture Favre et Weber SA -Lausanne + Architram HS Architecture et Urbanisme SA – Renens + Collaborateur : M. Ongari.

SERVICES

New constructions



<https://impenia.com/en/references/detail/ref/immeuble-les-platanes-prilly-entreprise-generale/>

Creation: 21.04.2026 01:36