

## AZ Rohwiesen

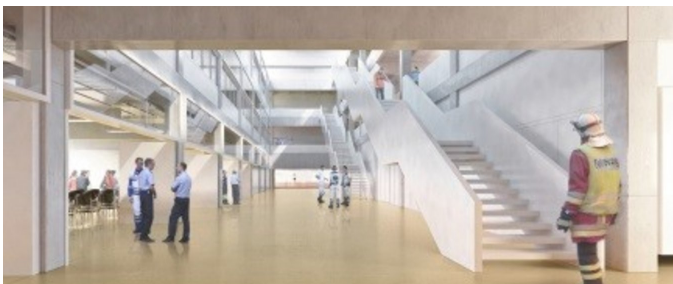

### SHORT DESCRIPTION

The Zurich blue-light organizations are guided by the credo "knowing heads in crisis".

### THE PROJECT

On the Rohwiesen site in Zurich North, a sophisticated training landscape for medical staff, police and fire department is therefore being created. On the one hand, existing facilities will be brought up to the latest standards, and on the other hand, an expansion of the existing center is planned.

### CHALLENGES

Repair and expansion will be carried out in one stage - thus the construction time can be shortened accordingly, which means a great added value for the city. In addition to a lot of in-situ concrete, many prefabricated concrete elements such as columns, girders and beams as well as ceiling slabs will be used.

### FACTS

---

<b>Location</b>	Opfikon , Switzerland
<b>Status</b>	completed
<b>Construction volume (value of our services)</b>	16 M CHF
<b>Start of construction</b>	August 2019
<b>Completion</b>	September 2020
<b>Building owner</b>	Stadt Zürich (Immobilien Stadt Zürich)
<b>Architect</b>	Staufer & Hasler Architekten,Frauenfeld
<b>Construction management</b>	Baupool Baumanagement AG, Zürich
<b>Construction management</b>	Baupool Baumanagement AG, Zürich

## SERVICES

---

Master building work



---

<https://implenia.com/en/references/detail/ref/az-rohwiesen/>

Creation: 12.06.2026 21:06